

No.	Revision/Issue	Date
1	ISSUED FOR BUILDING PERMIT	APRIL 16 2018

Client

OTTAWA

Down by:	BU
Project Number:	

Score: AS NOTED
 Drawing Number:
 Date: APRIL 16, 2015
 Sheet 1 of 1

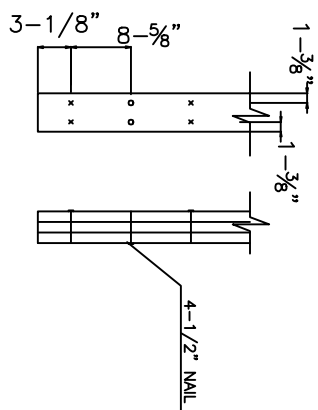

Technical drawing of a wooden beam assembly. The drawing shows a side view of a beam with a total length of $3-1/8"$ and a width of $8-5/8"$. The beam is composed of two main sections: a top section of $1-1/8"$ and a bottom section of $1-1/8"$. The beam is supported by a base. A dimension of $4-1/2"$ is shown for the base, with the text "NAIL" indicating the fastening method. The drawing also shows a cross-section of the beam with a central hole and a small square notch on the top surface.

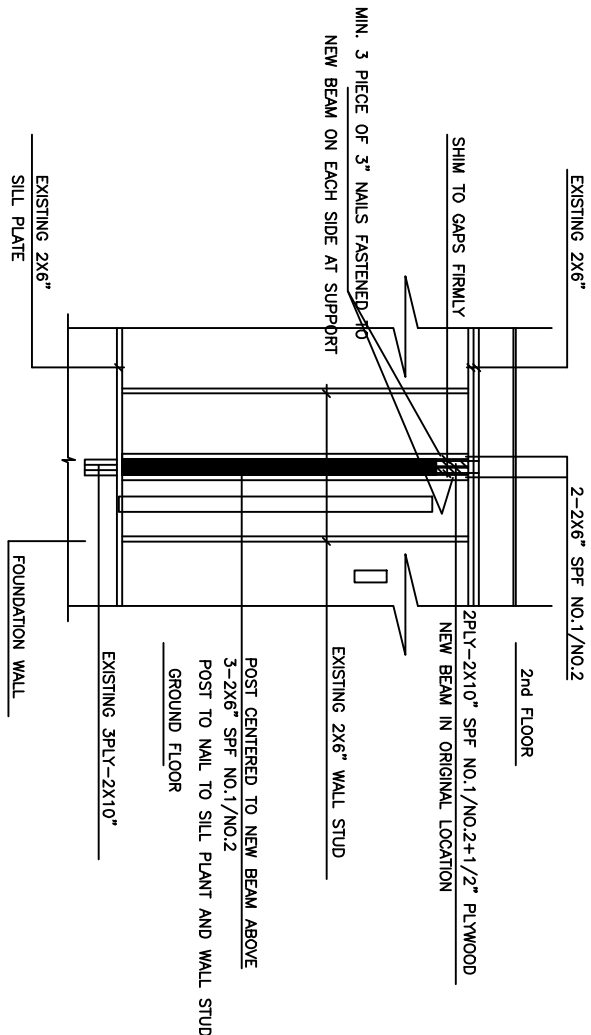

Architectural section drawing showing the transition from the **BASEMENT FLOOR** to the **DINNER AREA FLOOR**. The drawing includes the following components and annotations:

- EXISTING ROOF JOISTS** (top right)
- 2PLY-2X10" SPF NO.1/NO.2+1/2" PLYWOOD** (top right)
- NEW BEAM IN ORIGINAL LOCATION** (top right)
- NAIL TO BEAM** (top right)
- EXISTING 2X6" WALL STUD** (top right)
- POST CENTERED TO NEW BEAM ABOVE** (center)
- 3-2X4" SPF NO.1/NO.2** (center)
- POST TO NAIL TO SILL PLANT AND WALL STUD** (center)
- BATHROOM FLOOR** (center)
- DINNER AREA FLOOR** (bottom right)
- NEW TELEPOST** (bottom left)
- N/S NEW POST** (bottom left)

Technical drawing of a rectangular plate with the following dimensions and features:

- Overall width: 4" - 6" MAX
- Overall height: 17-3/4" MAX
- Top edge features:
 - Left corner: 1-3/8"
 - Top edge: 3-3/8" (left section), 3-3/8" (right section)
 - Right corner: 1-3/8"
- Internal features:
 - Four small circles (holes) arranged in a 2x2 grid.
 - A central vertical slot with a width of 3-1/2" MAX.
- Detail view: A small rectangular detail with a width of 3-1/2" MAX, showing internal structure.

2PLY 2X10["]+1/2"PLYWOOD NAILING SCHEDULE